

#12232 Filed This 26 day of Oct. 1967
 And Recorded in Vol. VV V Page 75 at 11:55 A.
 Ollie Farnsworth
 Register Mesne Conveyance Greenville County, S. C.

442-171

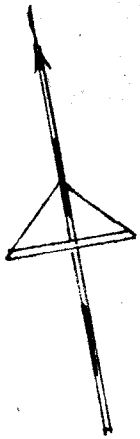

Mc DANIEL AVE.

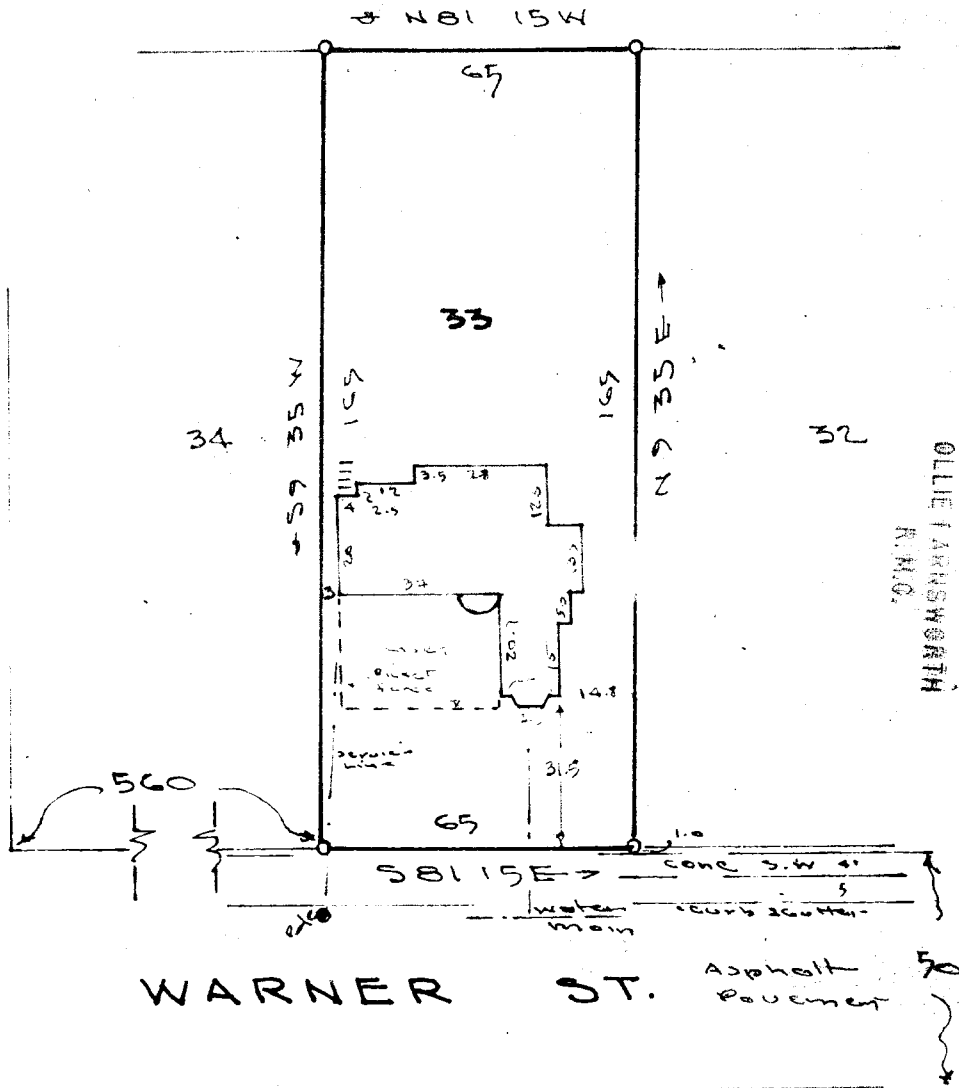

OLLIE FARNSWORTH
 R.M.C.

OCT 26 10 55 AM 1967

GREENVILLE CO. S. C.

This is to certify that on the 24th day of Oct 1967, I surveyed the property shown on this plat, being lot 33. PROP. WADE COTHRAN, recorded in Plat Book 1123 of the R.M.C. Office for Greenville County, S. C., and that the property lines, walls and buildings located on said lot do not encroach or project on adjacent streets or property; and that no adjacent buildings or walls encroach or project on said premises, and that no utility lines cross this property.

PROPERTY OF

GLEN LEWIS McCULLOUGH JR.

GREENVILLE, S. C.

SCALE 1"=40' OCT-24-1967

Reg. Engineer No. 1144 S.C.

12232

JONES ENGINEERING SERVICES - GREENVILLE S.C.

75